

PREPARED BY:
 AERIAL SURVEY AND PHOTO, INC.
 546 AIRPORT ROAD, PO BOX 659
 NORRIDGEWICK, MAINE 04957
 TEL: 207 634-2006 FAX 207 634-2008

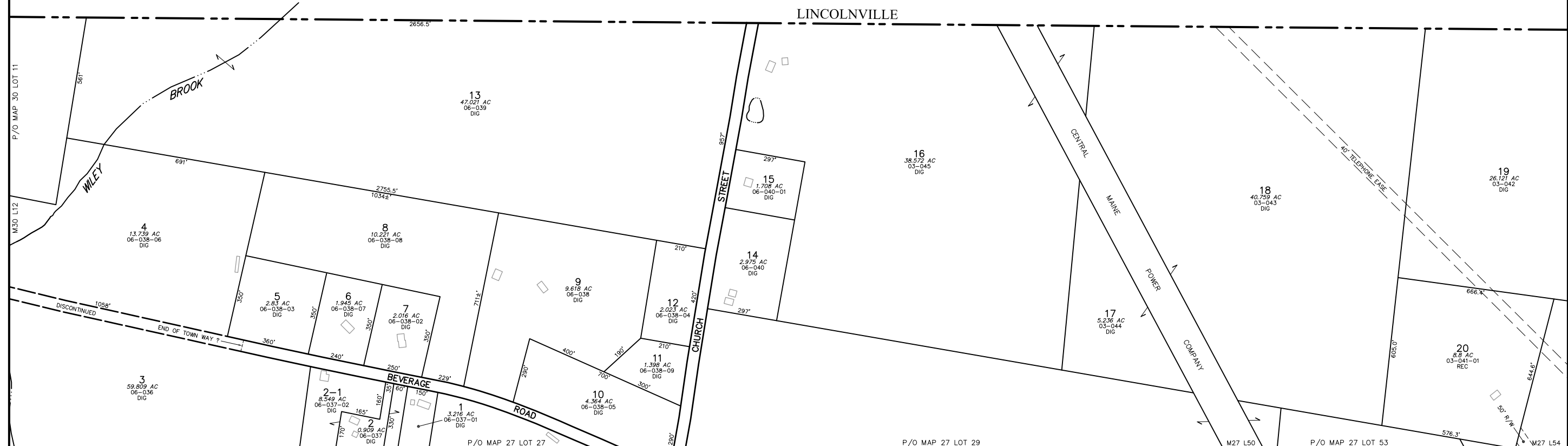

NOTES:

- 1) THIS MAP IS FOR ASSESSMENT PURPOSES ONLY. AND IS NOT INTENDED FOR LEGAL DESCRIPTION. PLEASE REFER TO FULL DISCLAIMER ON INDEX MAP.
- 2) REC = PARCEL ACREAGE FROM RECORDED PLAN OR DEED
 DIG = PARCEL ACREAGE CALCULATED DIGITALLY

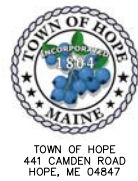

TOWN OF HOPE
 441 CAMDEN ROAD
 HOPE, ME 04847

MAP LEGEND

PARCEL NUMBER	74	PARCEL BOUNDARY.....	—————
PARCEL DIMENSION	161.21'	ROAD RIGHT OF WAY....	=====
PARCEL AREA	2.456 AC	PAPER STREET	—————
OLD MAP AND LOT NUMBER ..	10-041-01	EASEMENT LINE	—————
MATCH LABEL	P/O MAP 20 LOT 24	PRIVATE RIGHT OF WAY	—————
BUILDING FOOTPRINT		WETLAND EDGE	—————
SUBDIVISION LOT NUMBER		WATER LINE	—————

APRIL 1, 2011

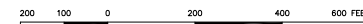

SCALE 1 INCH = 200 FEET

MAINE STATE PLANE COORDINATE GRID; EAST ZONE; NAD 1983; US FEET
 PHOTOGRAPHY DATE: MAY 7, 2007
 PHOTOCGRAMMERIC COMPILATION BY AERIAL SURVEY AND PHOTO, INC.
 PARCEL MAP COMPILATION BY AERIAL SURVEY AND PHOTO, INC.

INDEX DIAGRAM

LINCOLNVILLE		
30	31	32
26	27	28

PROPERTY MAP
TOWN OF HOPE
 KNOX COUNTY, MAINE

31