

PREPARED BY:
AERIAL SURVEY AND PHOTO, INC.
 546 AIRPORT ROAD, PO. BOX 659
 NORRIDGEWOCK, MAINE 04957
 TEL: 207 634-2006 FAX 207 634-2008

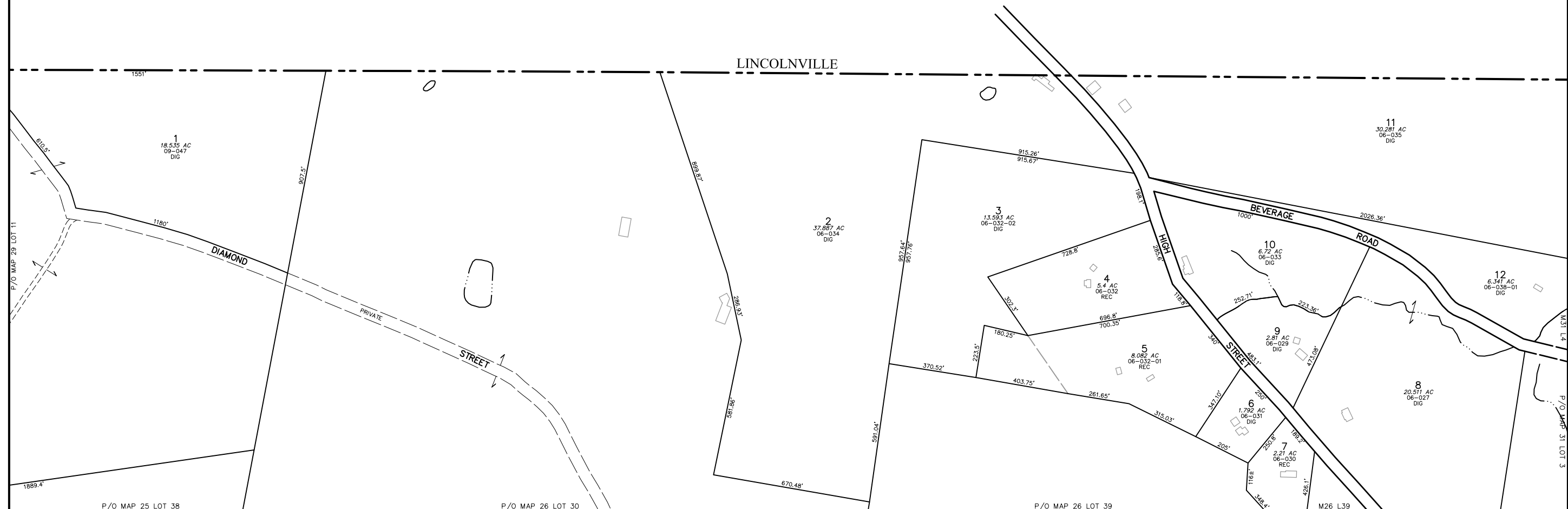

NOTES:

- 1) THIS MAP IS FOR ASSESSMENT PURPOSES ONLY. AND IS NOT INTENDED FOR LEGAL DESCRIPTION. PLEASE REFER TO FULL DISCLAIMER ON INDEX MAP.
- 2) REC = PARCEL ACREAGE FROM RECORDED PLAN OR DEED
 DIG = PARCEL ACREAGE CALCULATED DIGITALLY

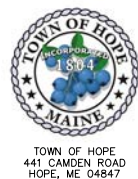

PARCEL NUMBER	74
PARCEL DIMENSION	161.21'
PARCEL AREA	2.456 AC
OLD MAP AND LOT NUMBER ..	10-041-01
MATCH LABEL	P/O MAP 20 LOT 24
BUILDING FOOTPRINT	
SUBDIVISION LOT NUMBER	

MAP LEGEND

PARCEL BOUNDARY.....	
ROAD RIGHT OF WAY.....	
PAPER STREET	
EASEMENT LINE	
PRIVATE RIGHT OF WAY	
WETLAND EDGE	
WATER LINE	

APRIL 1, 2011

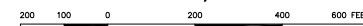

SCALE 1 INCH = 200 FEET

MAINE STATE PLANE COORDINATE GRID; EAST ZONE; NAD 1983; US FEET
 PHOTOGRAPHY DATE: MAY 7, 2007
 PHOTOCGRAMMETRIC COMPILATION BY AERIAL SURVEY AND PHOTO, INC.
 PARCEL MAP COMPILATION BY AERIAL SURVEY AND PHOTO, INC.

INDEX DIAGRAM

LINCOLNVILLE		
29	30	31
25	26	27

PROPERTY MAP
TOWN OF HOPE
 KNOX COUNTY, MAINE

30